Prodedure to install the Smart Access PC program:

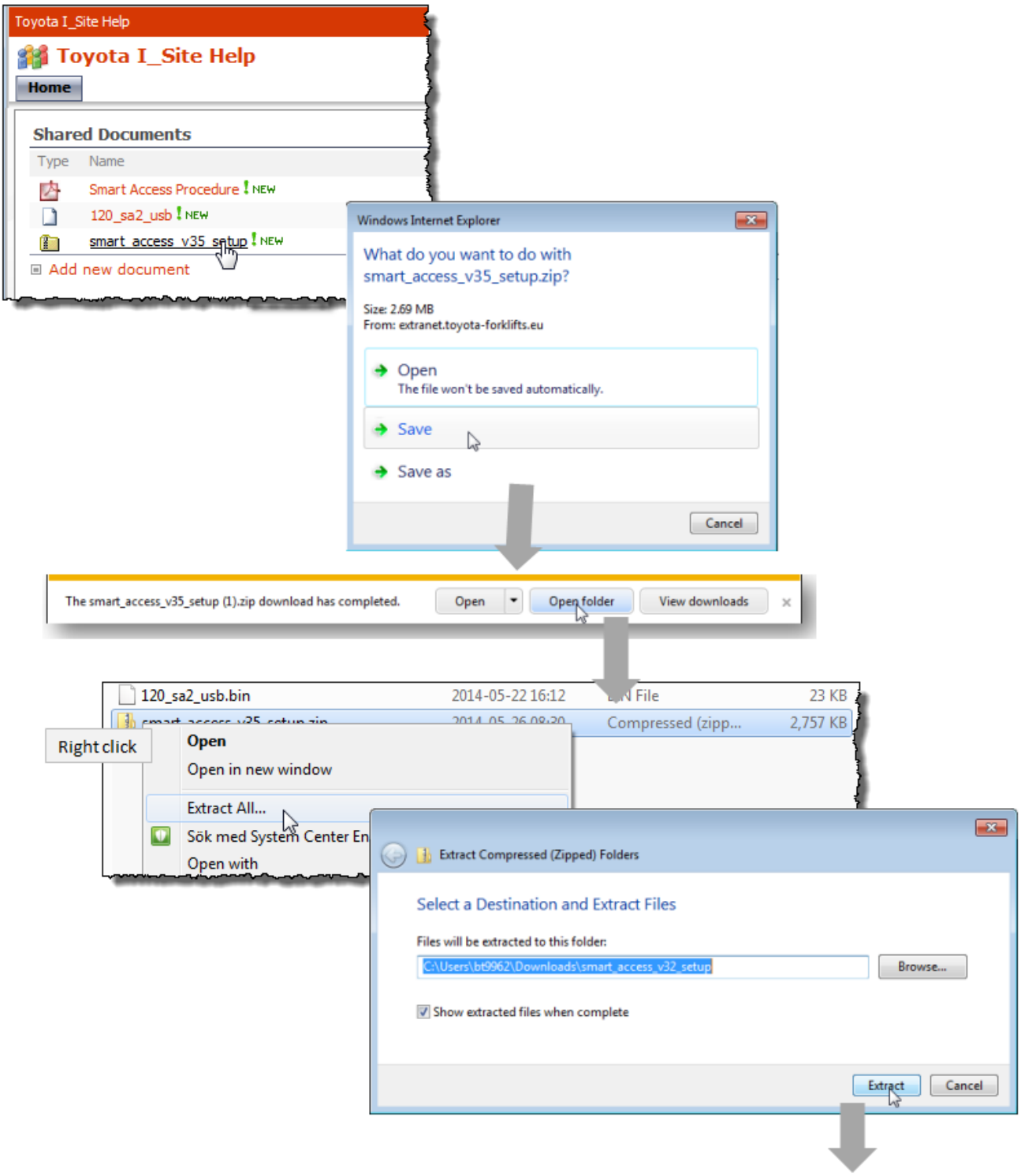

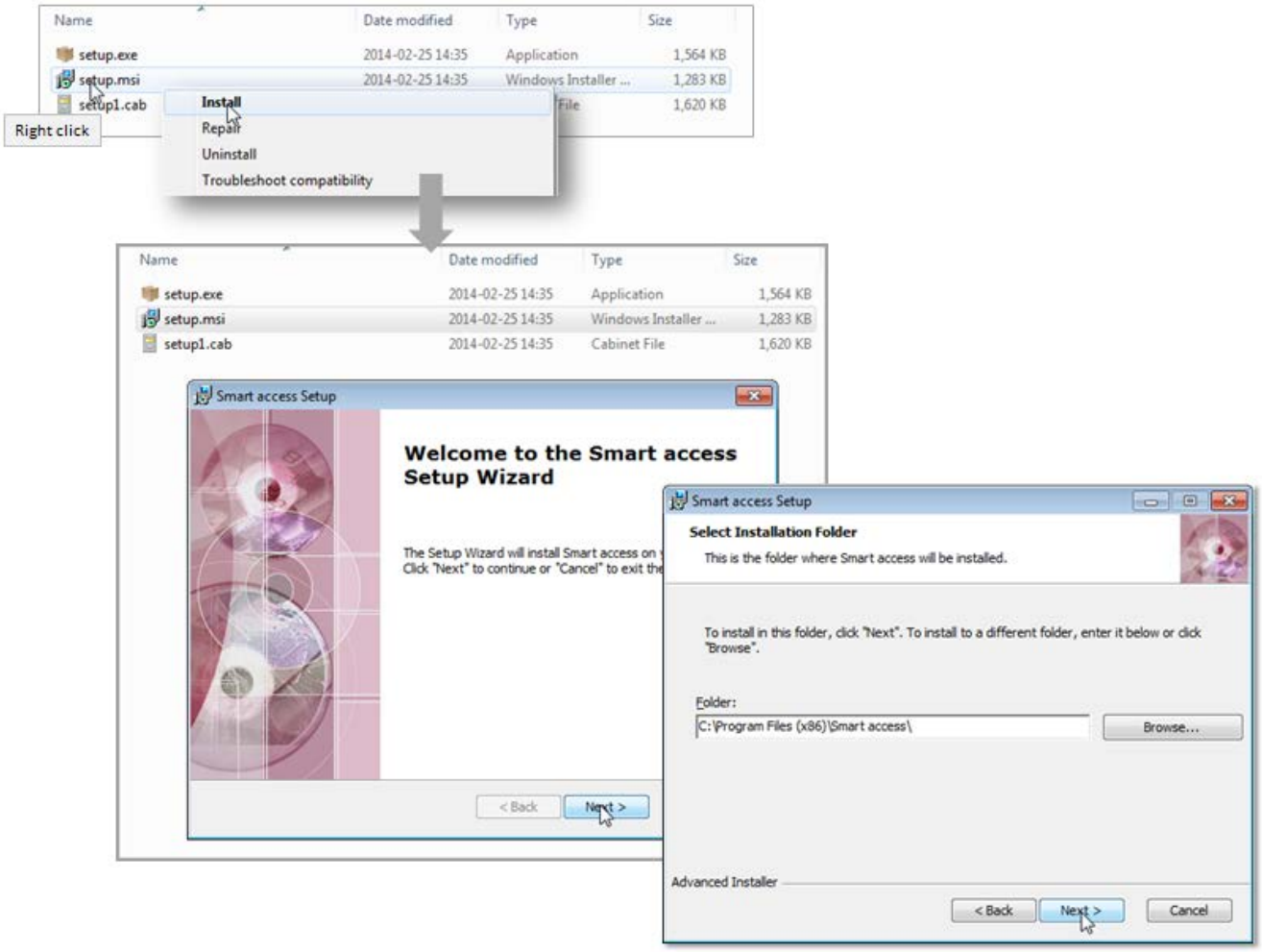
Name
Date modified
Type
Size
setup.exe
2014-02-25 14:35
Application
1,564 KB
setup.msi
2014-02-25 14:35
Windows Installer ...
1,283 KB
setup1.cab
1,620 KB
Right click
Install
Repair
Uninstall
Troubleshoot compatibility
Cabinet File
Smart access Setup
Welcome to the Smart access Setup Wizard
The Setup Wizard will install Smart access on
Click "Next" to continue or "Cancel" to exit the
< Back
Next >
Select Installation Folder
This is the folder where Smart access will be installed.
To install in this folder, click "Next". To install to a different folder, enter it below or click "Browse".
Folder:
C:\Program Files (x86)\Smart access\
Browse...
Advanced Installer
Cancel

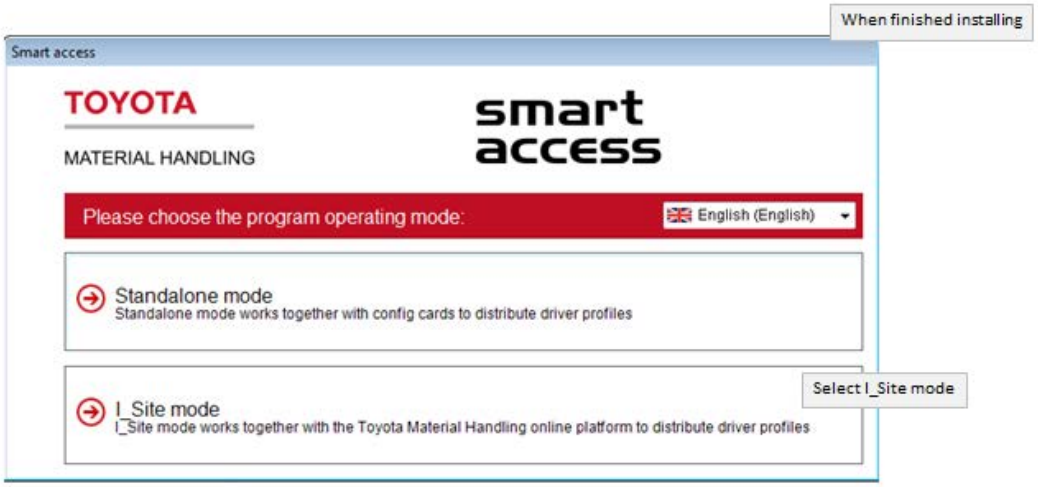
When finished installing
Smart access
TOYOTA
MATERIAL HANDLING
smart access
Please choose the program operating mode:
English (English)
Standalone mode
Standalone mode works together with config cards to distribute driver profiles
I_Site mode
I_Site mode works together with the Toyota Material Handling online platform to distribute driver profiles
Select I_Site mode

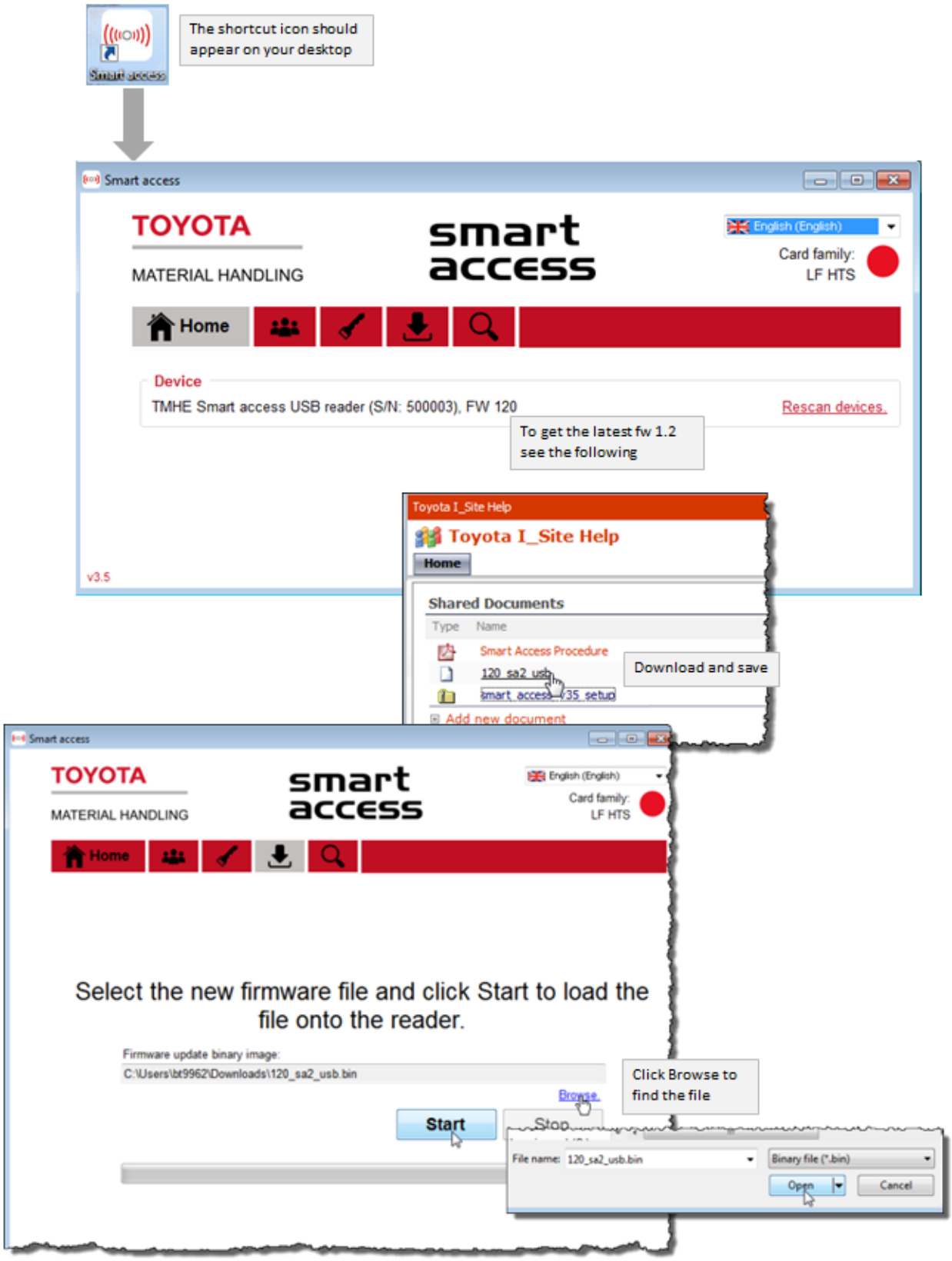
Smart access
The shortcut icon should appear on your desktop
Smart access
TOYOTA
MATERIAL HANDLING
smart access
English (English)
Card family:
LF HTS
Home
Device
TMHE Smart access USB reader (S/N: 500003), FW 120
Rescan devices.
To get the latest fw 1.2 see the following
v3.5
Toyota I_Site Help
Toyota I_Site Help
Home
Shared Documents
Type
Name
Smart Access Procedure
120_sa2_usb
Download and save
Add new document
Select the new firmware file and click Start to load the file onto the reader.
Firmware update binary image:
C:\Users\bt9962\Downloads\120_sa2_usb.bin
Browse
Click Browse to find the file
Start
Stop
File name: 120_sa2_usb.bin
Binary file (*.bin)
Open
Cancel